N255E

Midwolda ridge section south 2

appendix to:
Kluiving, S.J., Aalbersberg, G., Van Balen, R.T. & Kasse, C. (2018) Glacial geology of Saalian relief Midwolda, eastern Groningen, the Netherlands. *Netherlands Journal of Geosciences* **##**, p. ##-##

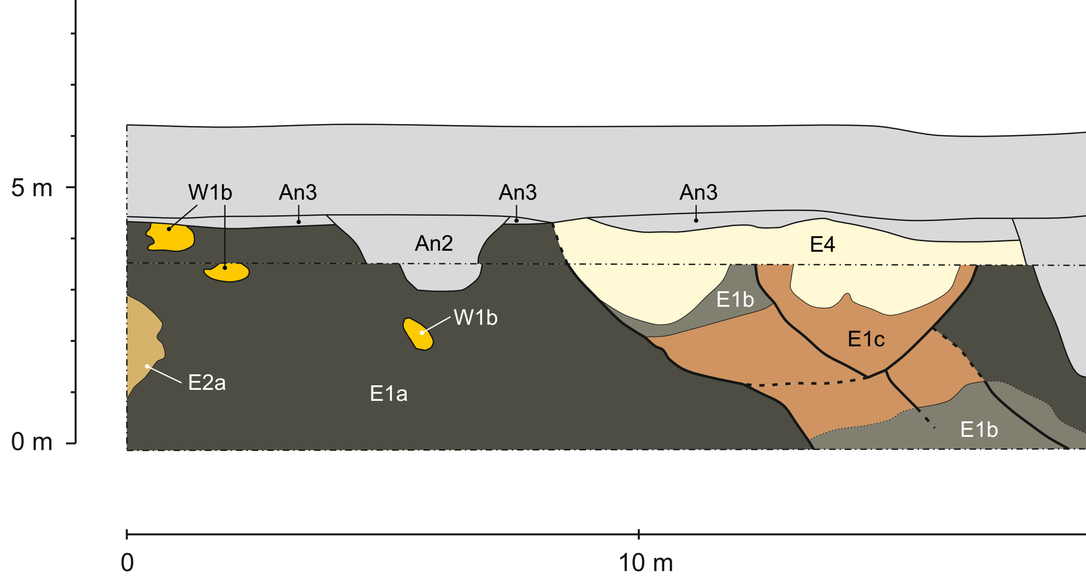
10 m
5 m
0 m
W1b
An3
An3
An3
An2
E4
E1b
W1b
E1c
E2a
E1a
E1b
0
10 m

around

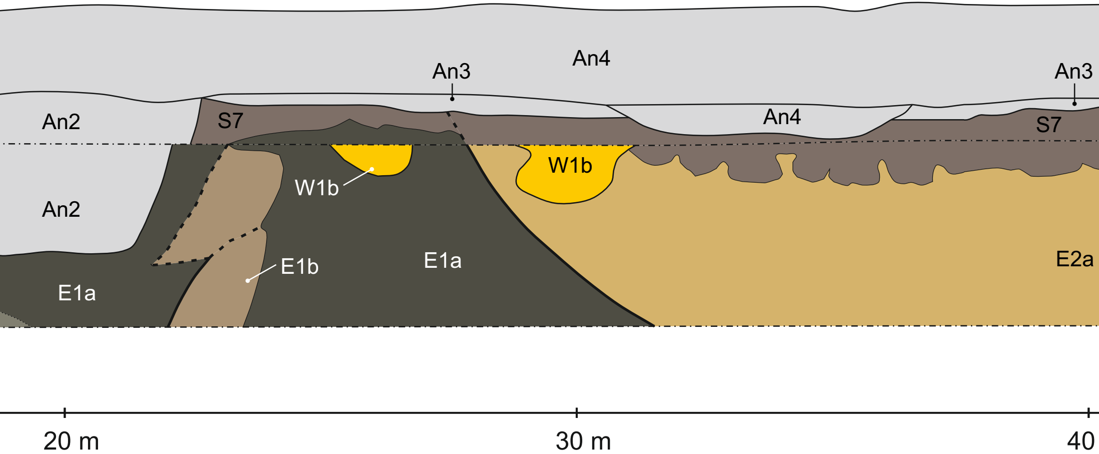
An4
An3
An3
An2
S7
An4
S7
An2
W1b
W1b
E1b
E1a
E2a
E1a
20 m
30 m
40

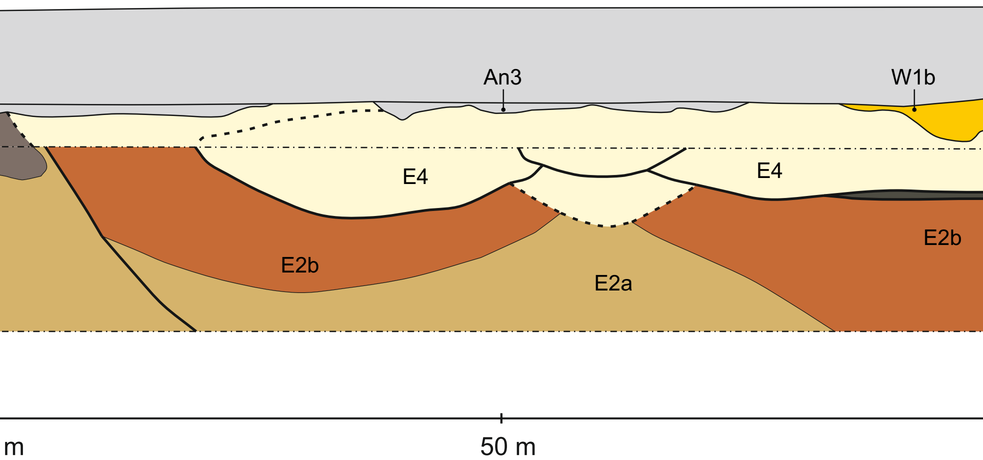
An3
W1b
E4
E4
E2b
E2a
E2b
m
50 m

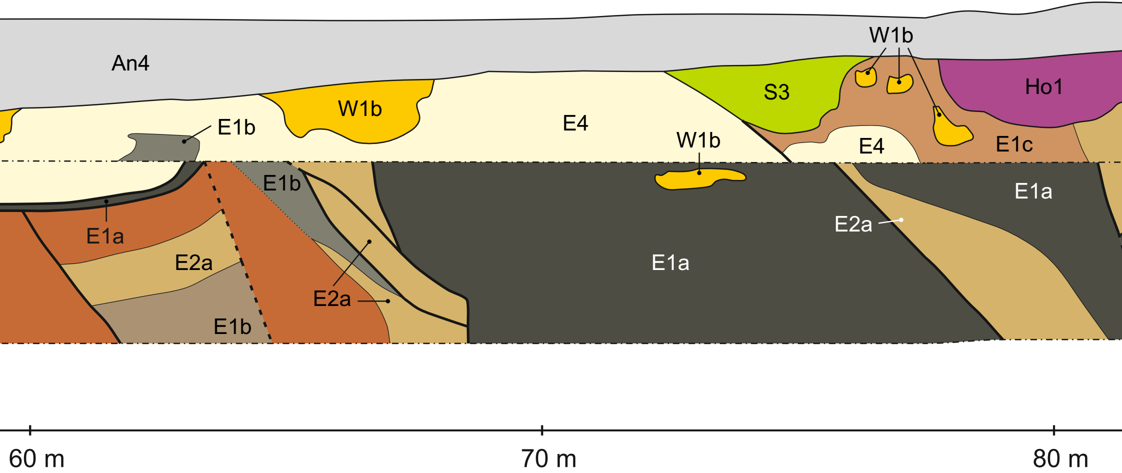
An4
W1b
E4
S3
Ho1
E1b
W1b
E4
E1c
E1b
E1a
E2a
E1a
E1a
E2a
E2a
E1b
60 m
70 m
80 m

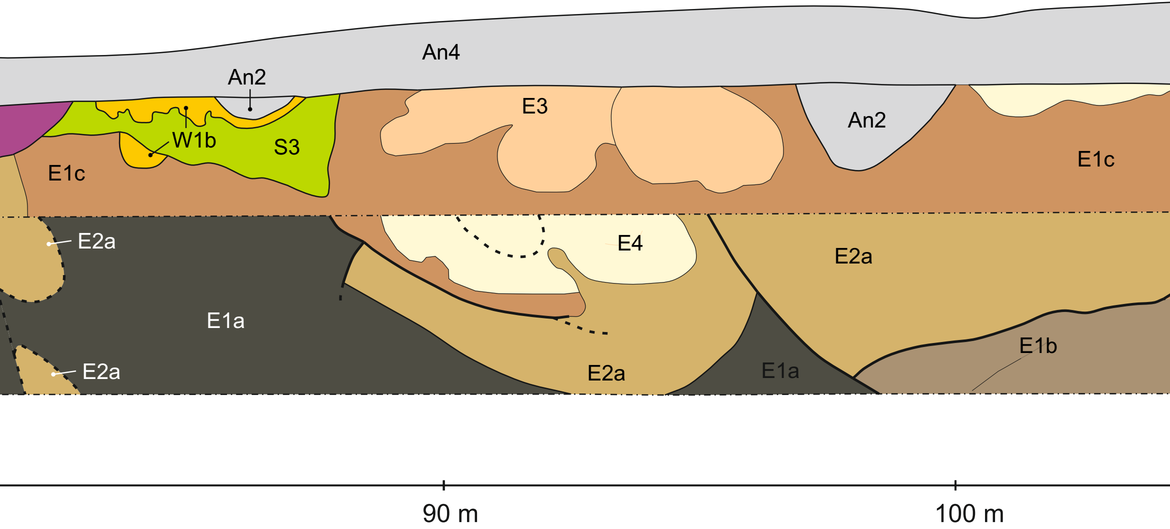
An4
An2
W1b
S3
E1c
E3
An2
E1c
E2a
E4
E2a
E1a
E1b
E2a
E2a
E1a
90 m
100 m

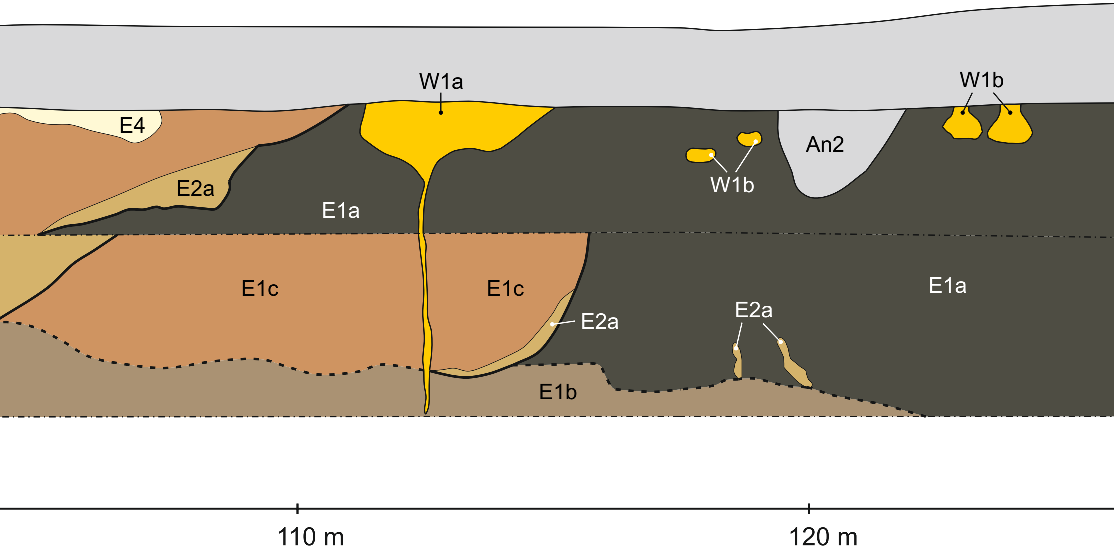
W1a
W1b
E4
An2
W1b
E2a
E1a
E1c
E1c
E1a
E2a
E2a
E1b
110 m
120 m

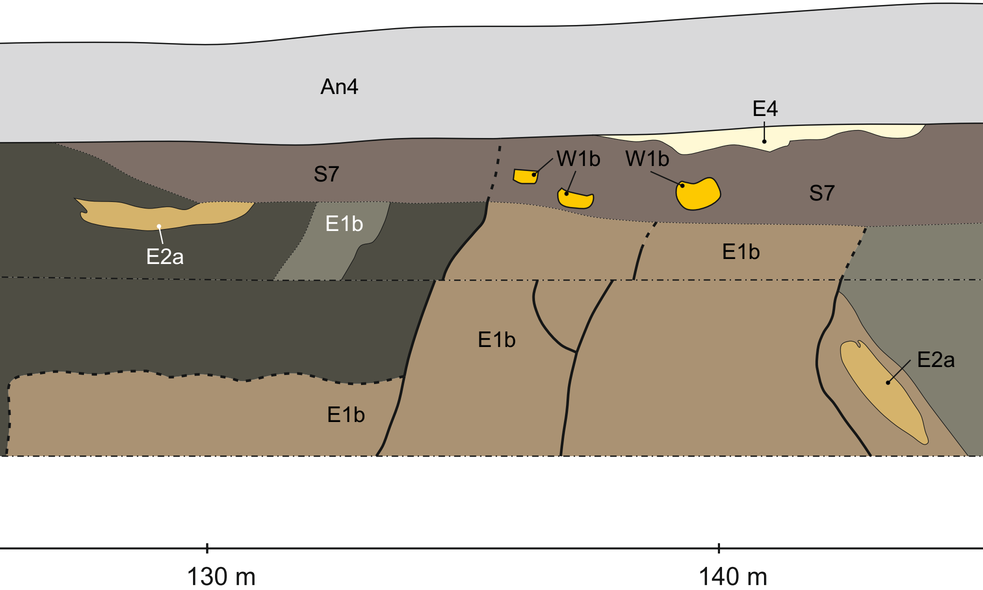
An4
E4
W1b
W1b
S7
S7
E1b
E2a
E1b
E1b
E1b
E2a
130 m
140 m

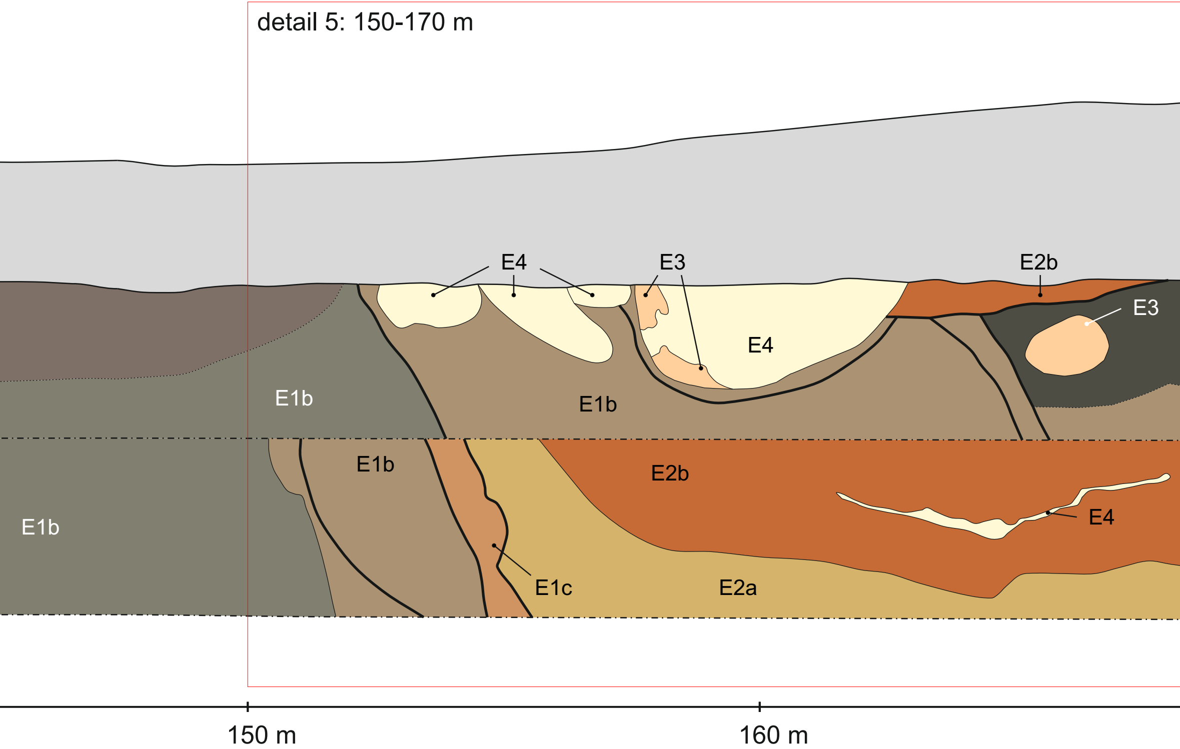
detail 5: 150-170 m
E4
E3
E2b
E3
E4
E1b
E1b
E1b
E2b
E4
E1b
E1c
E2a
150 m
160 m

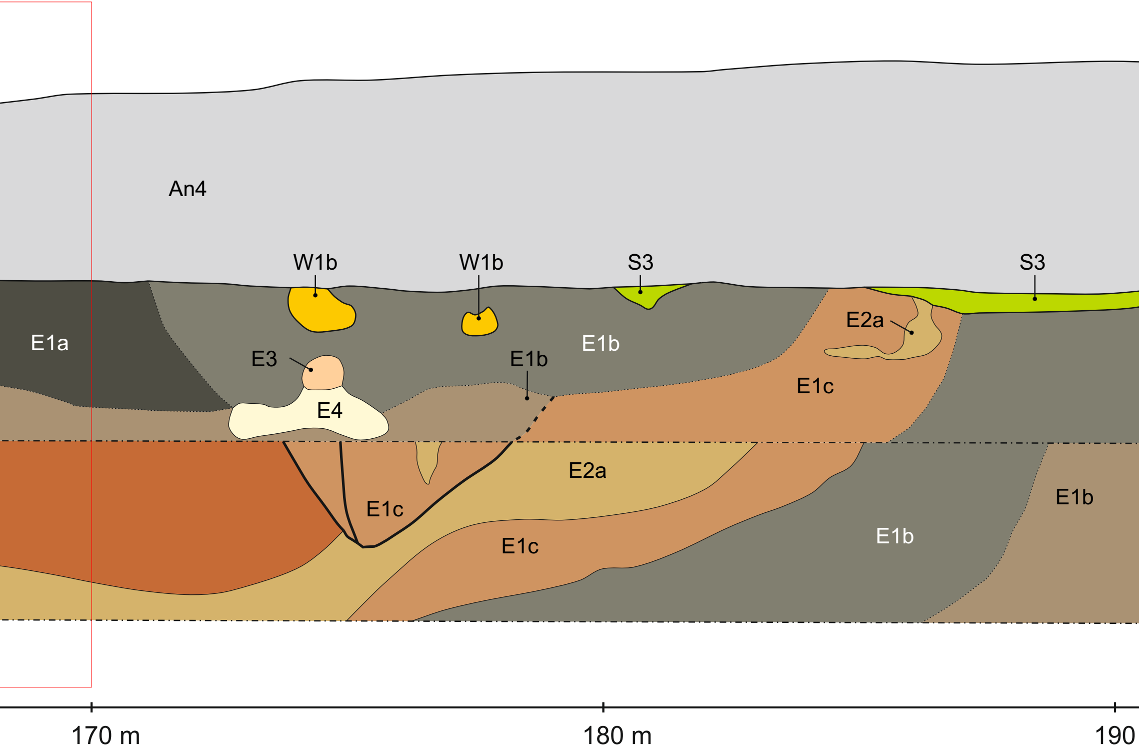
An4
W1b
W1b
S3
S3
E1a
E3
E1b
E1b
E2a
E4
E1c
E2a
E1c
E1b
E1c
E1b
170 m
180 m
190

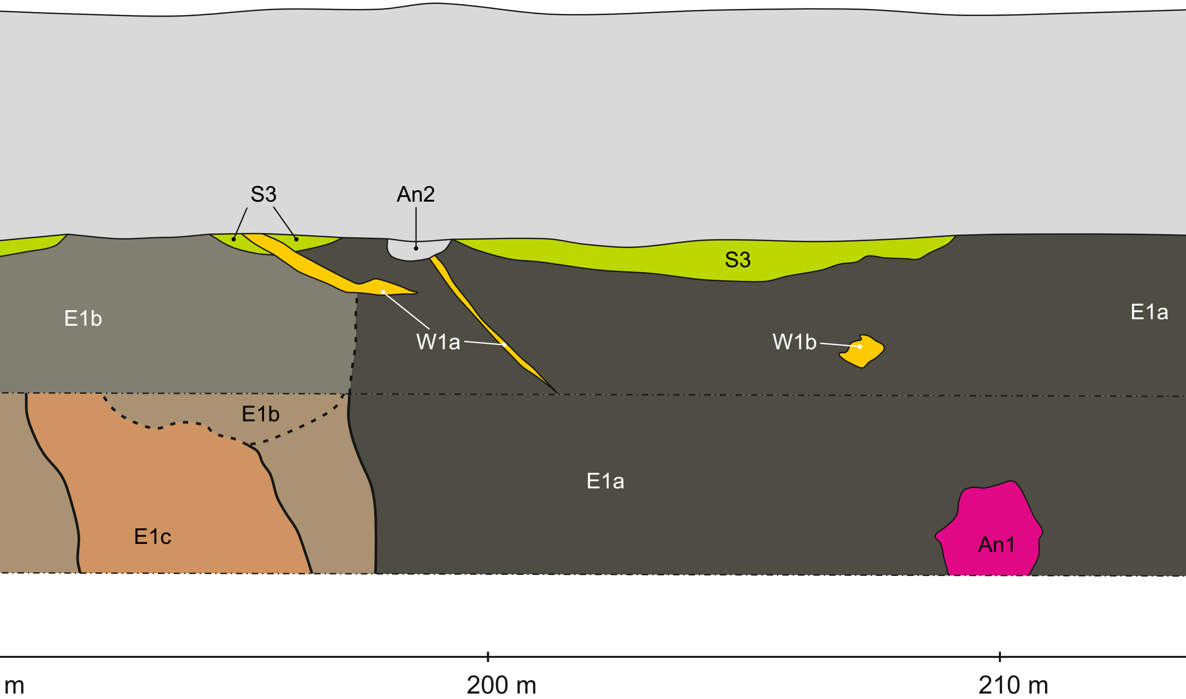
S3
An2
S3
E1b
W1a
W1b
E1a
E1b
E1a
E1c
An1
m
200 m
210 m

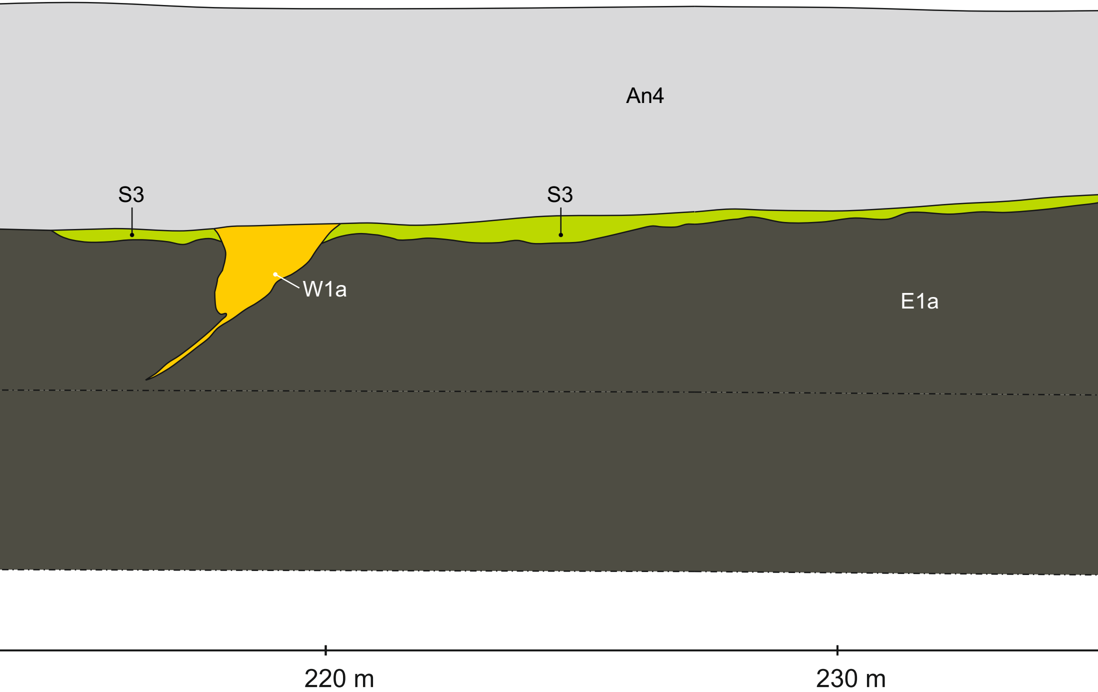
An4
S3
S3
W1a
E1a
220 m
230 m

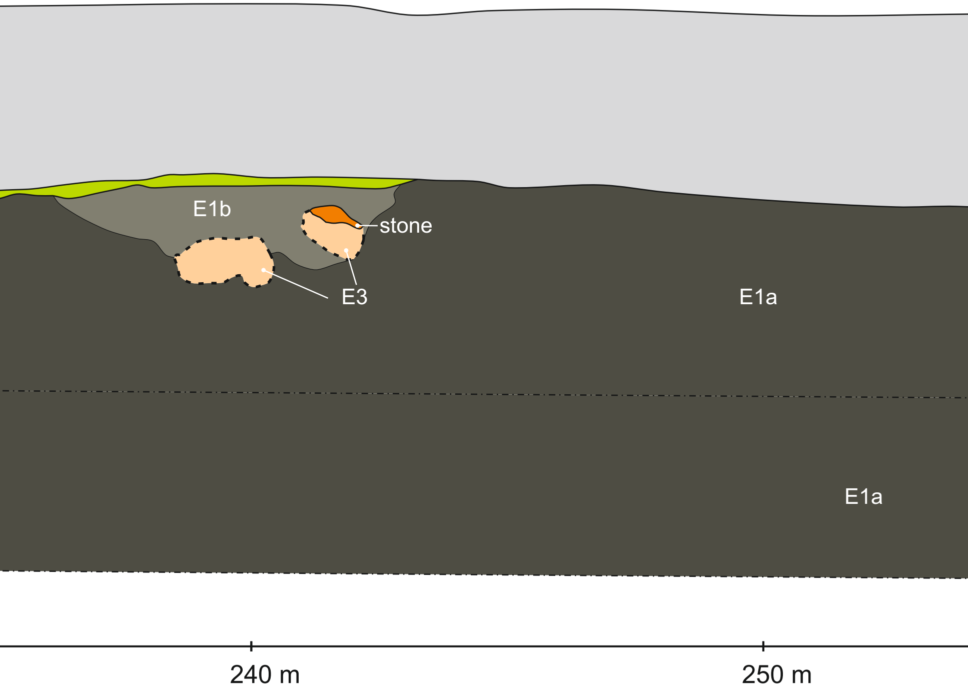
E1b
stone
E3
E1a
E1a
240 m
250 m

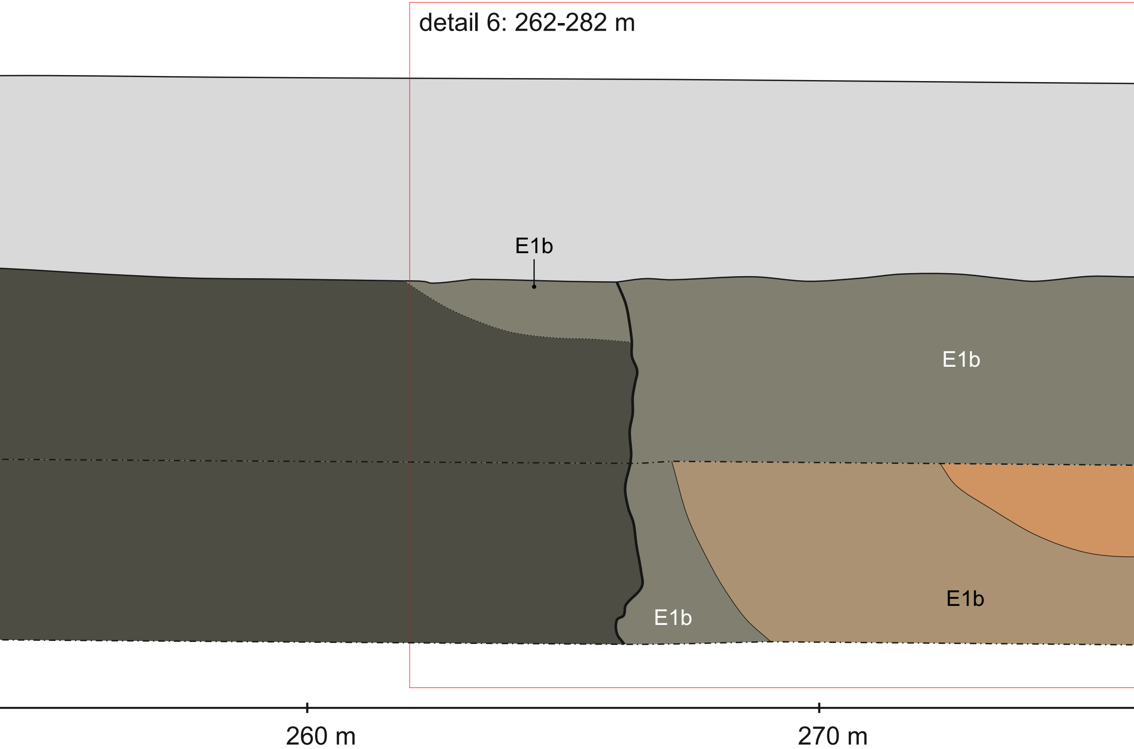
detail 6: 262-282 m
E1b
E1b
E1b
E1b
260 m
270 m

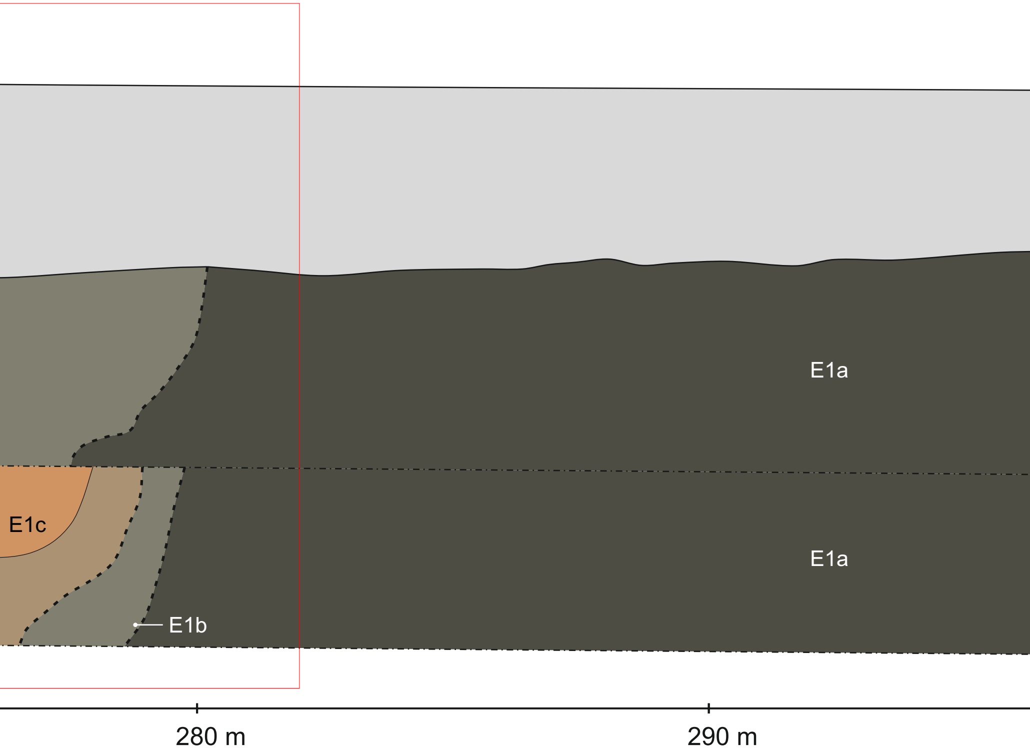
E1a
E1a
E1c
E1b
280 m
290 m

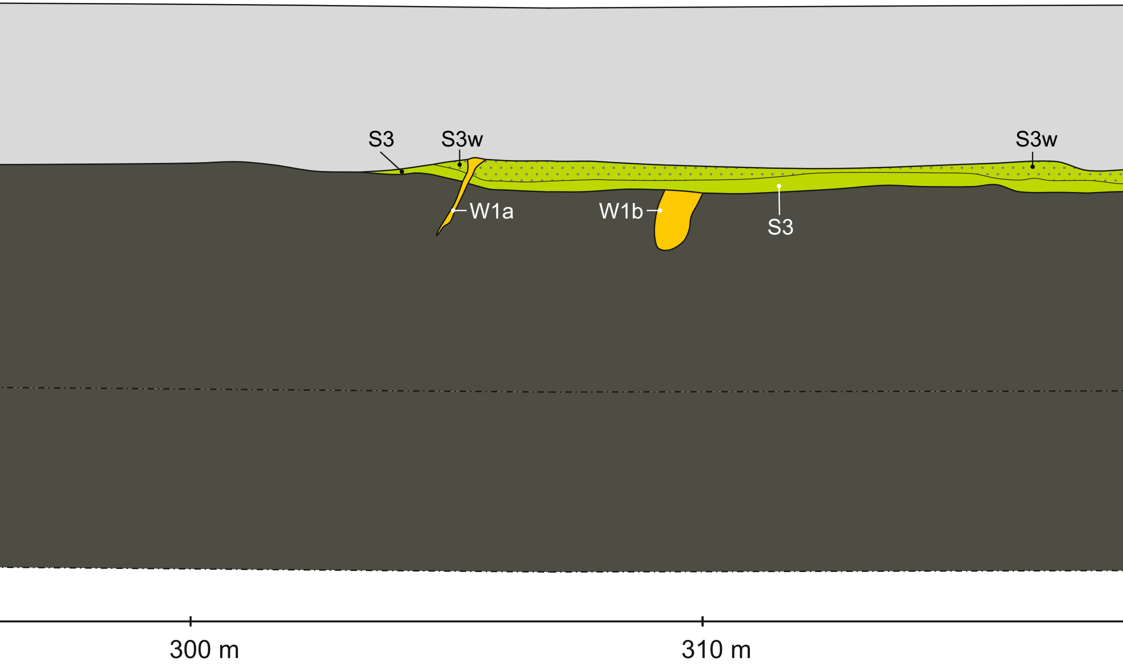
S3
S3w
S3w
W1a
W1b
S3
300 m
310 m

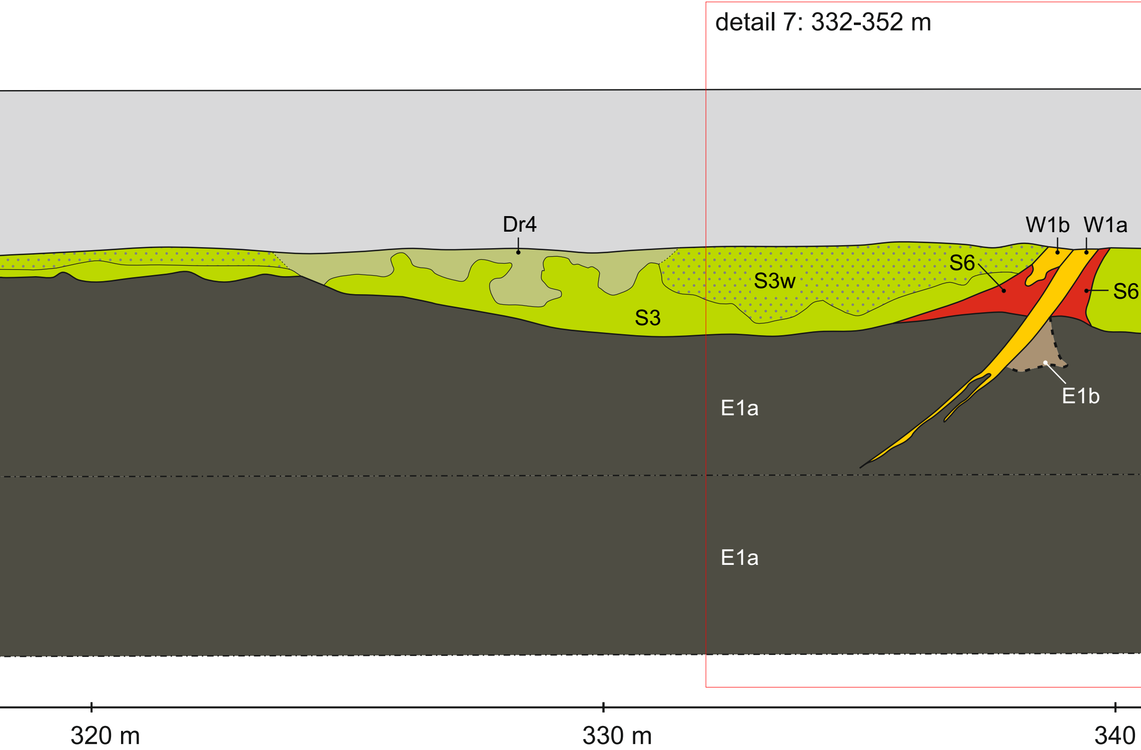
detail 7: 332-352 m
Dr4
W1b
W1a
S6
S3w
S6
S3
E1a
E1b
E1a
320 m
330 m
340

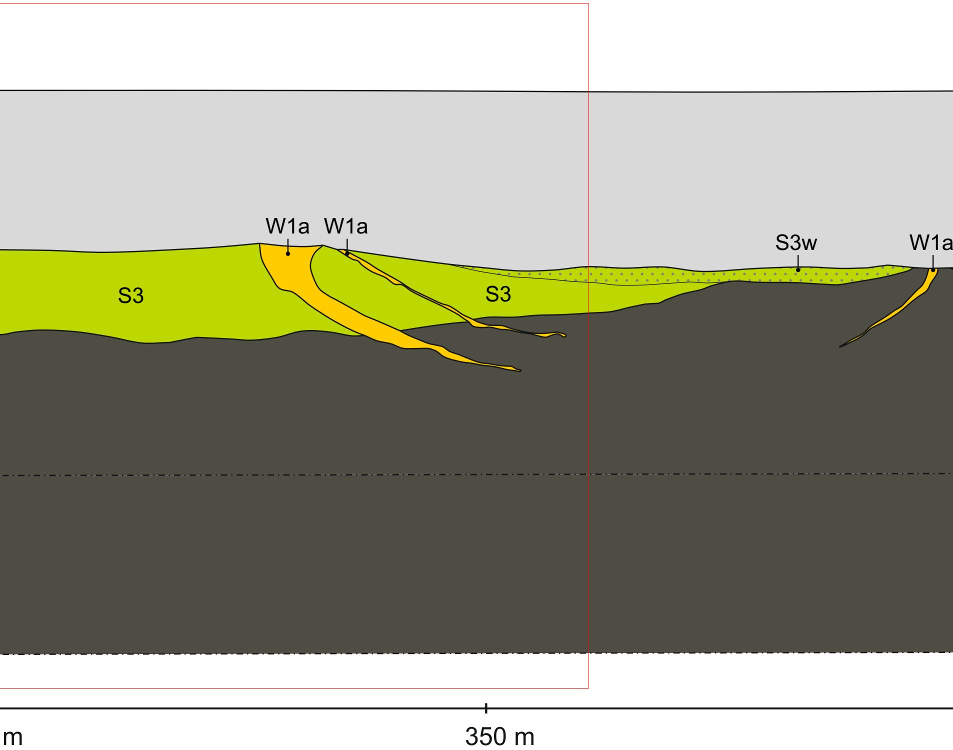
W1a
W1a
S3w
W1a
S3
S3
m
350 m

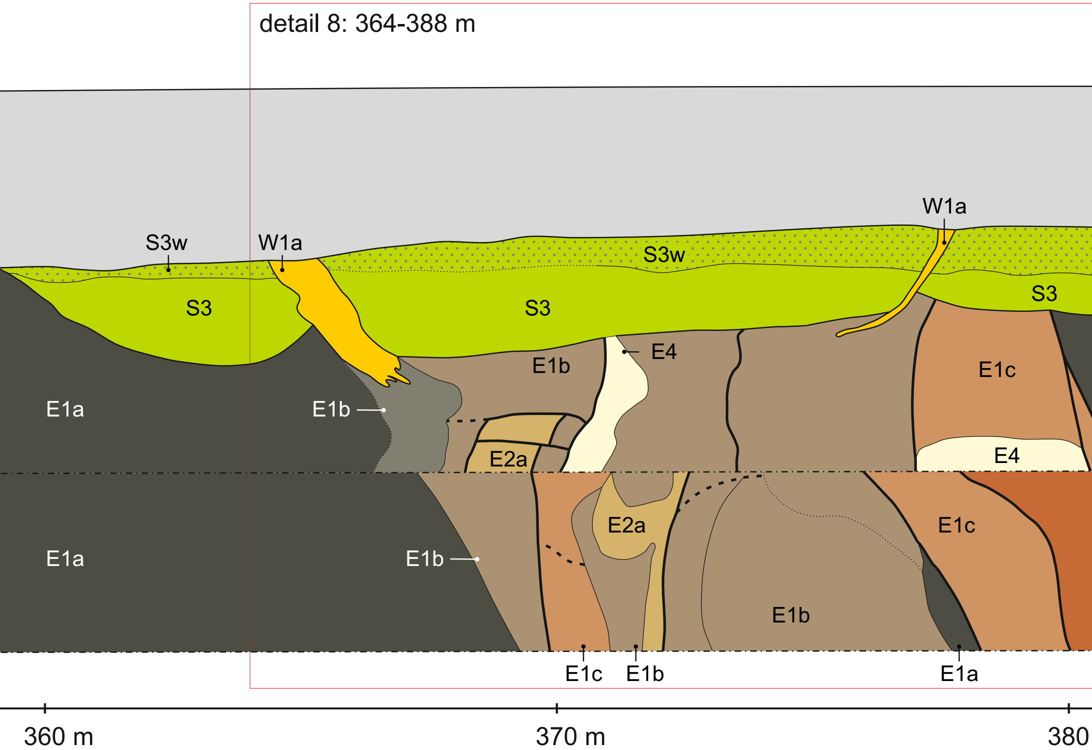
detail 8: 364-388 m
S3w
W1a
W1a
S3w
S3
S3
S3
E4
E1b
E1c
E1a
E1b
E2a
E4
E2a
E1a
E1b
E1c
E1b
E1c
E1b
E1a
360 m
370 m
380

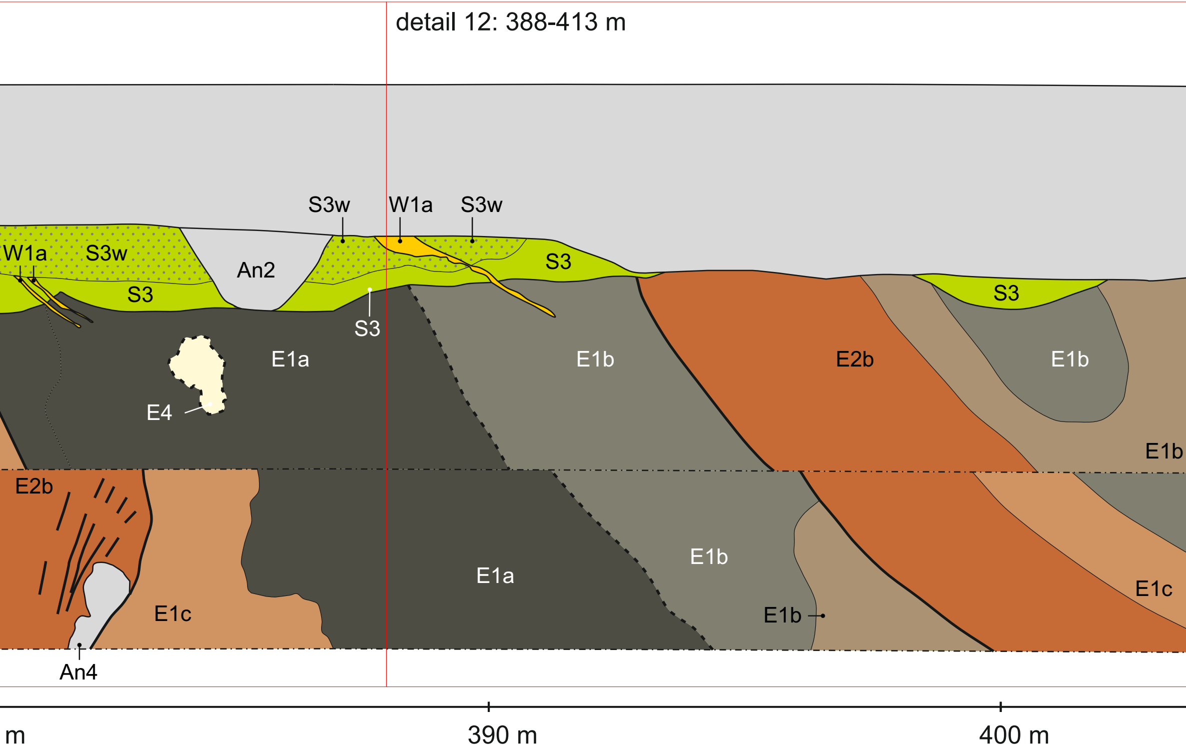
detail 12: 388-413 m
S3w
W1a
S3w
W1a
S3w
An2
S3
S3
S3
S3
E1a
E1b
E2b
E1b
E4
E1b
E2b
E1c
E1a
E1b
E1b
E1c
An4
m
390 m
400 m

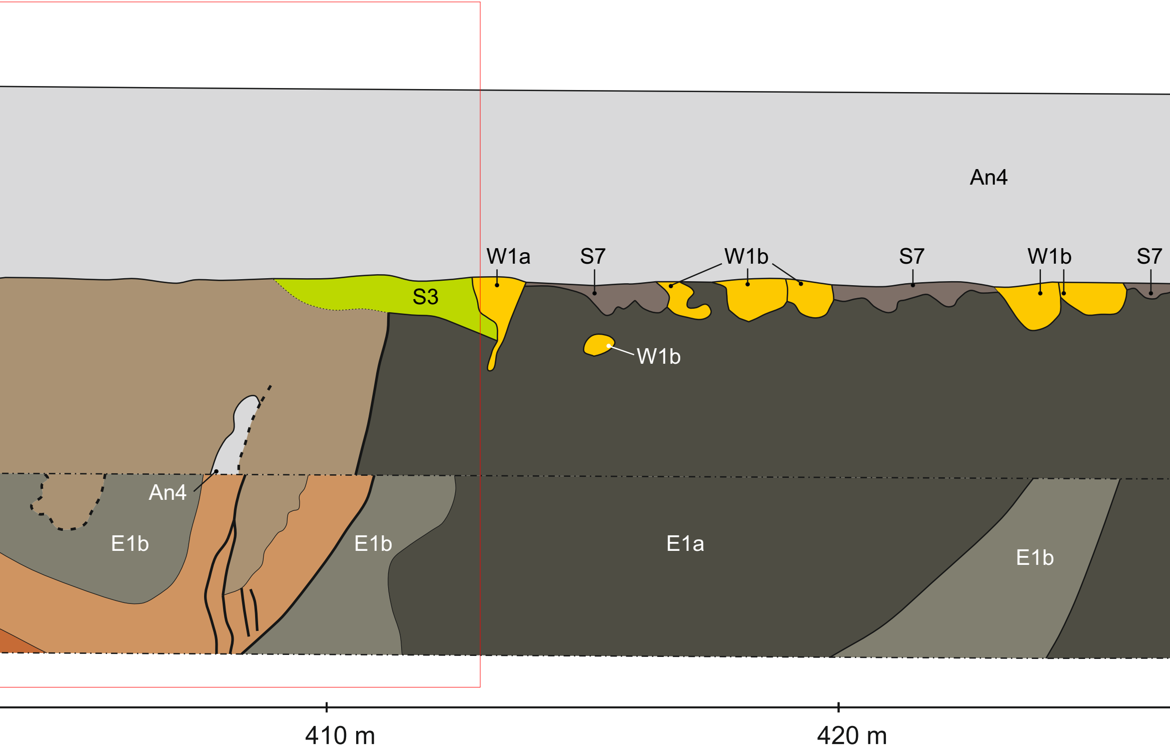
An4
W1a
S7
W1b
S7
W1b
S7
S3
W1b
An4
E1b
E1b
E1a
E1b
410 m
420 m

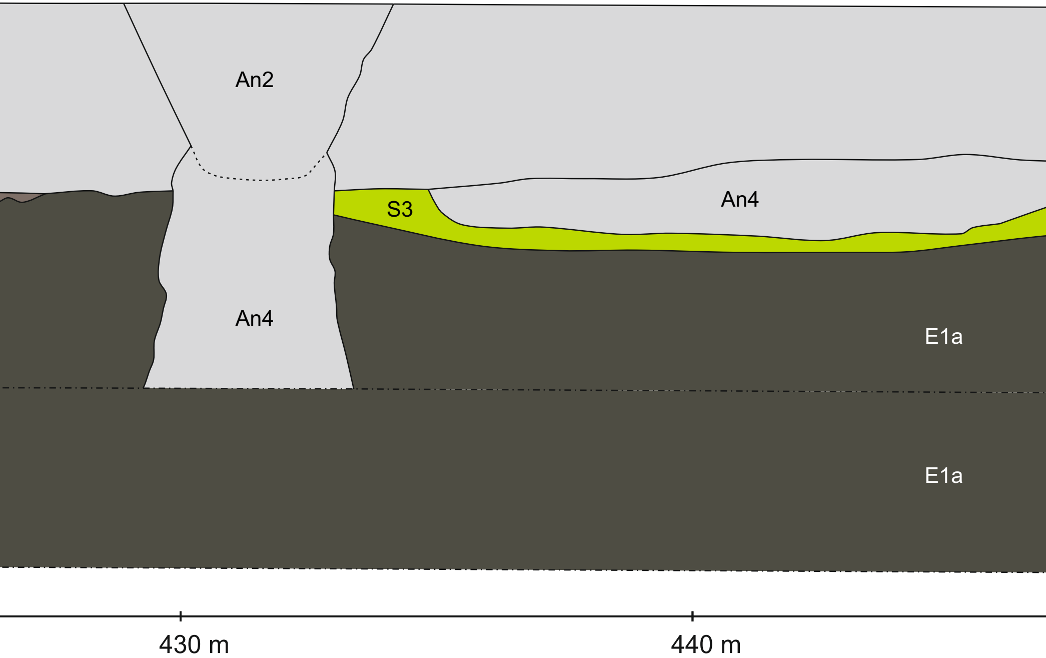
An2
An4
S3
An4
E1a
E1a
430 m
440 m

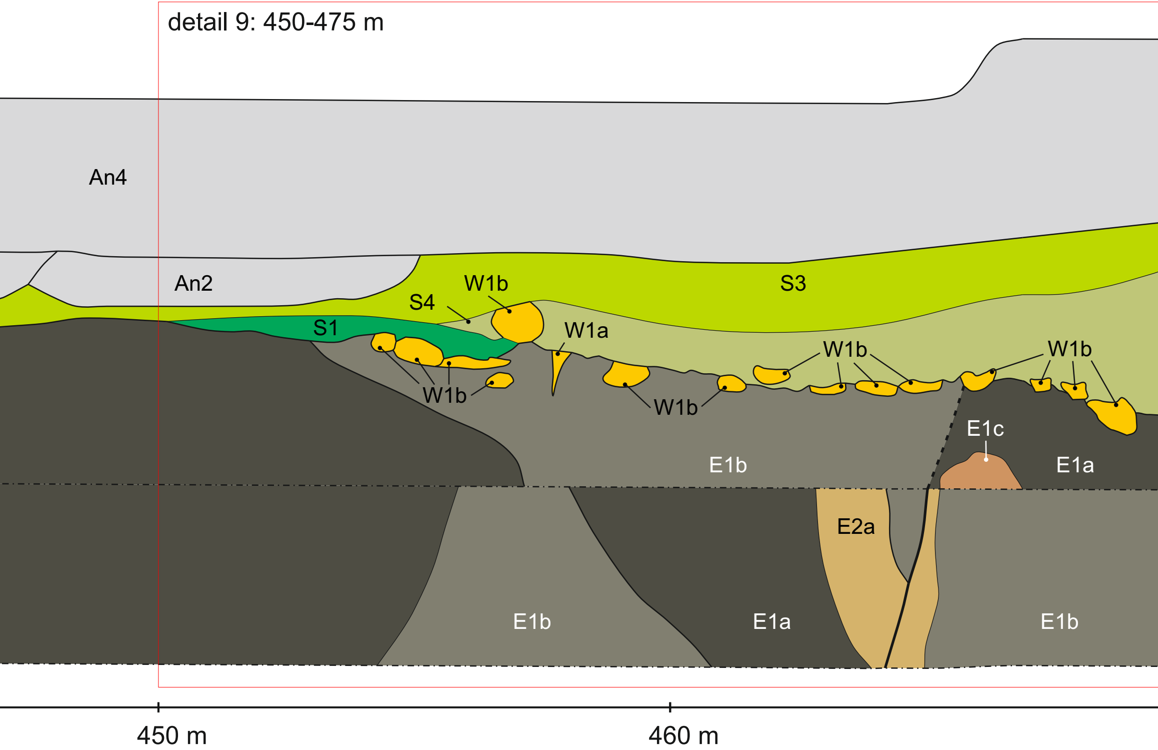
detail 9: 450-475 m
An4
An2
S3
W1b
S4
S1
W1a
W1b
W1b
W1b
W1b
W1b
E1c
E1b
E1a
E2a
E1b
E1a
E1b
450 m
460 m

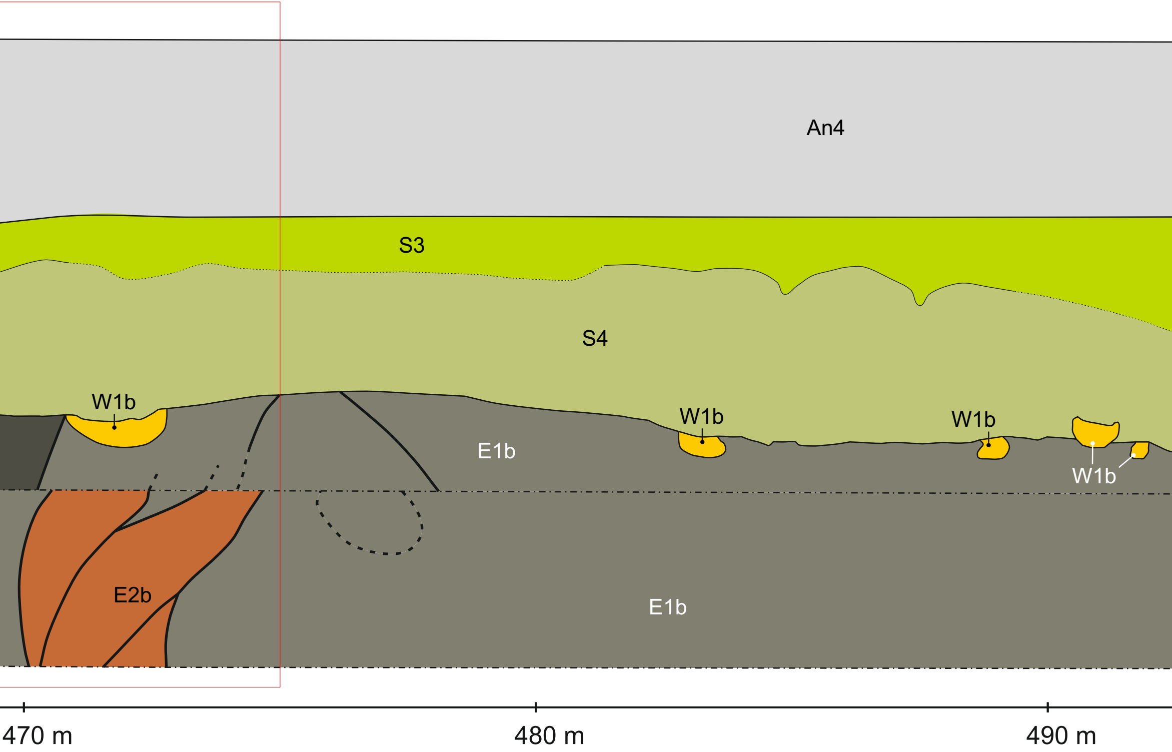
An4
S3
S4
W1b
W1b
W1b
W1b
E1b
E2b
E1b
470 m
480 m
490 m

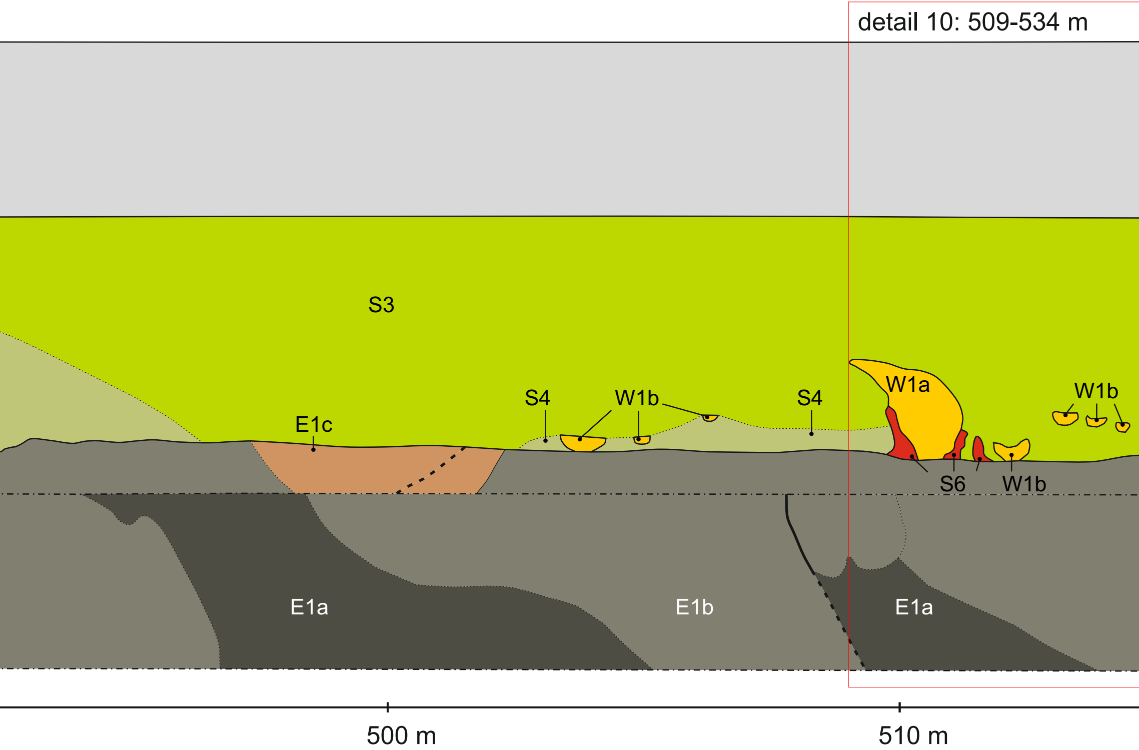
detail 10: 509-534 m
S3
W1a
S4
W1b
S4
W1b
E1c
S6
W1b
E1a
E1b
E1a
500 m
510 m

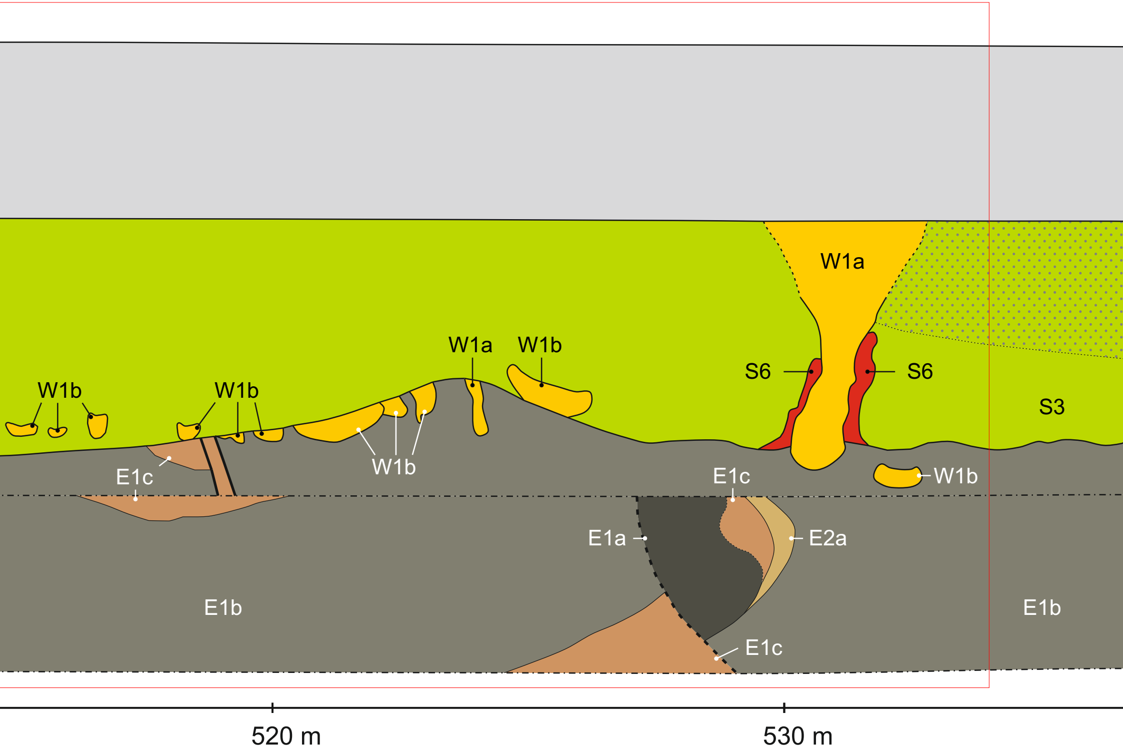
W1a
W1a
W1b
W1b
W1b
W1b
S6
S6
S3
W1b
W1b
E1c
E1c
E1a
E2a
E1b
E1b
E1c
520 m
530 m

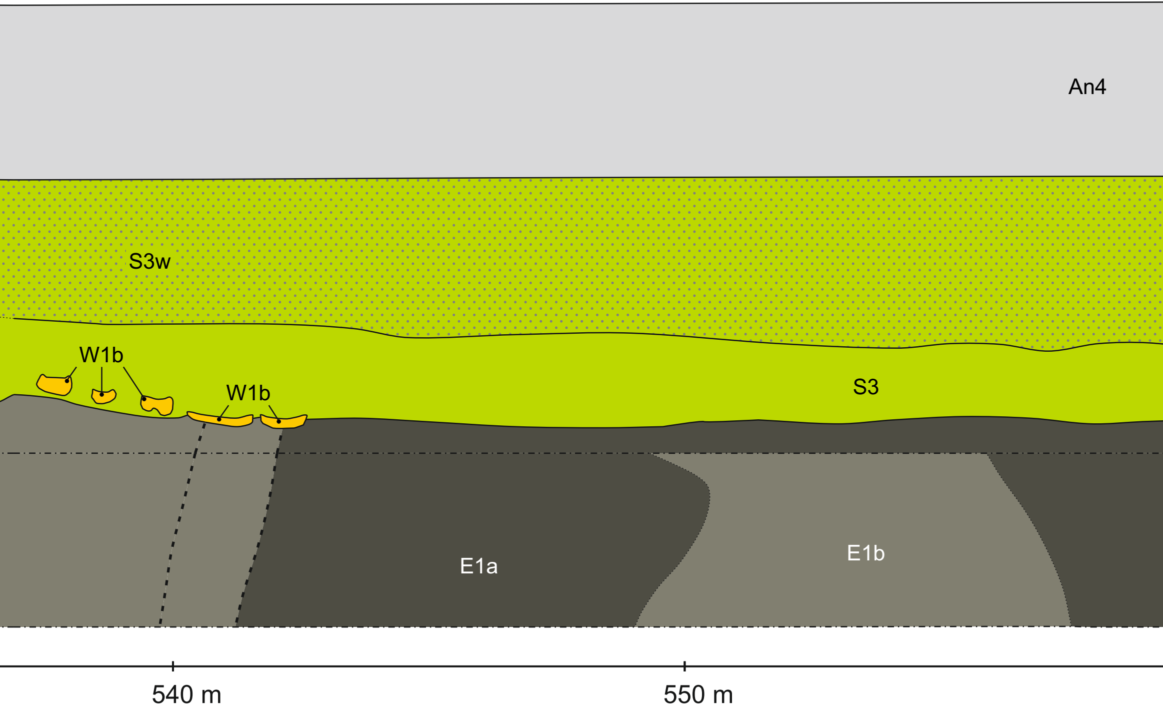
An4
S3w
W1b
W1b
S3
E1a
E1b
540 m
550 m

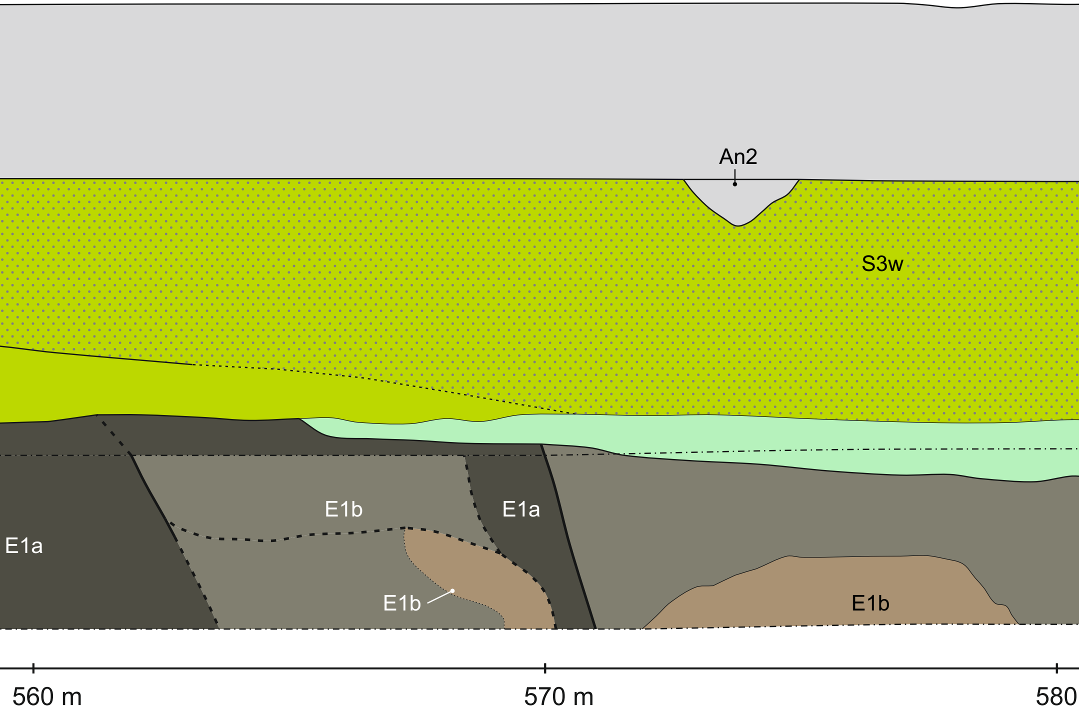
An2
S3w
E1b
E1a
E1a
E1b
E1b
560 m
570 m
580

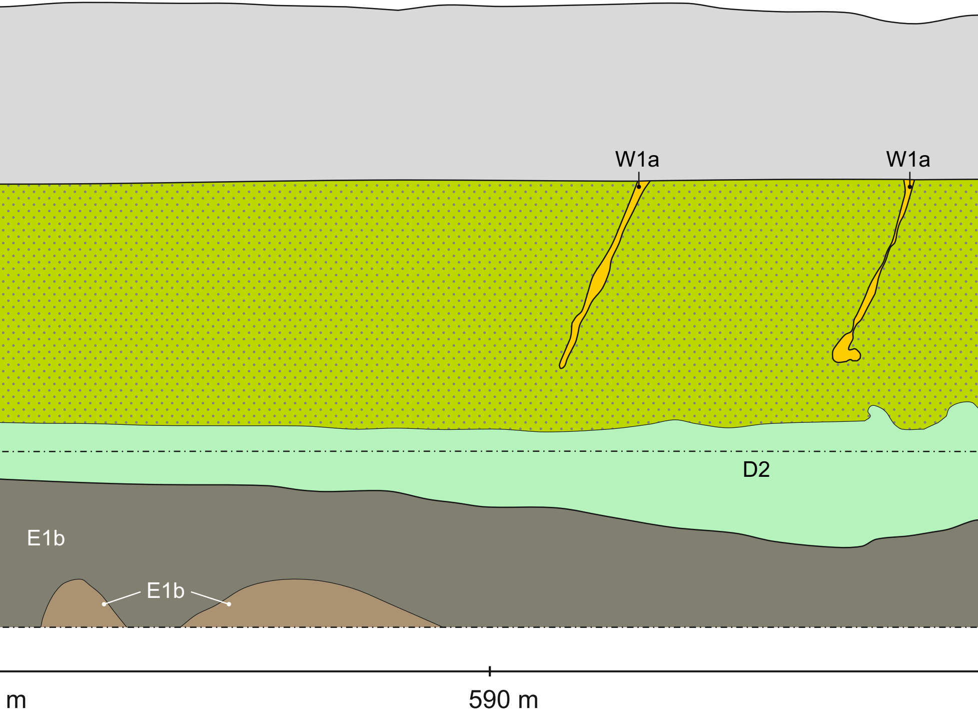
W1a
W1a
D2
E1b
E1b
m
590 m

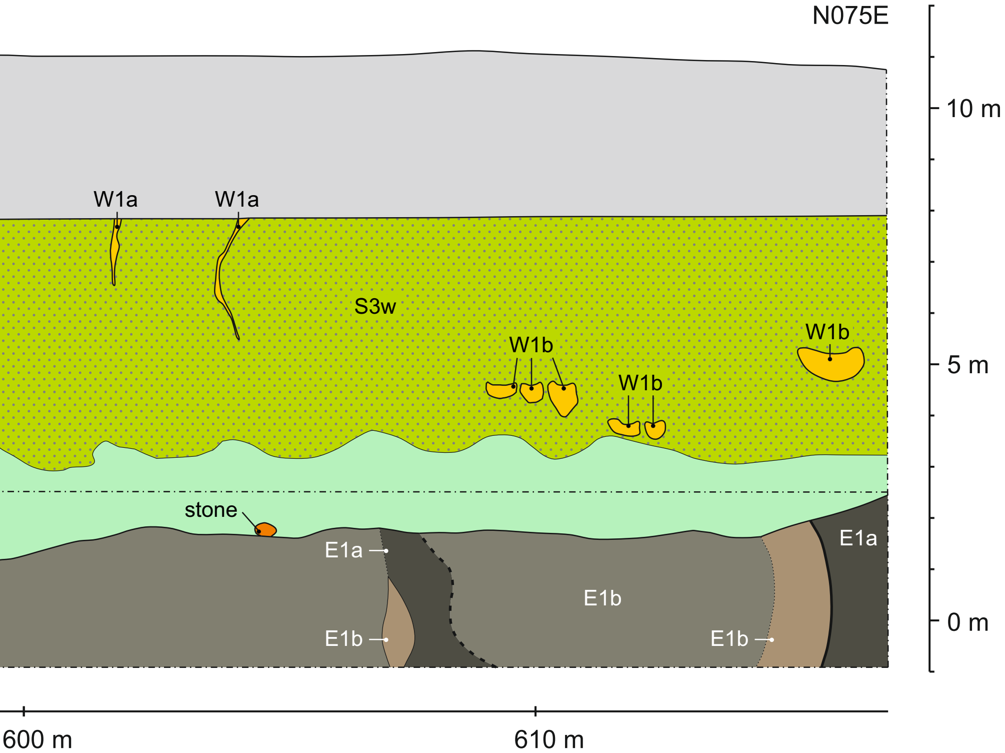
N075E
10 m
5 m
0 m
W1a
W1a
S3w
W1b
W1b
W1b
stone
E1a
E1a
E1b
E1b
E1b
600 m
610 m